CustomerProcess Request Activate Prepayment [CP_REQ_APR] Anforderung Aktivierung Prepaymentverfahren
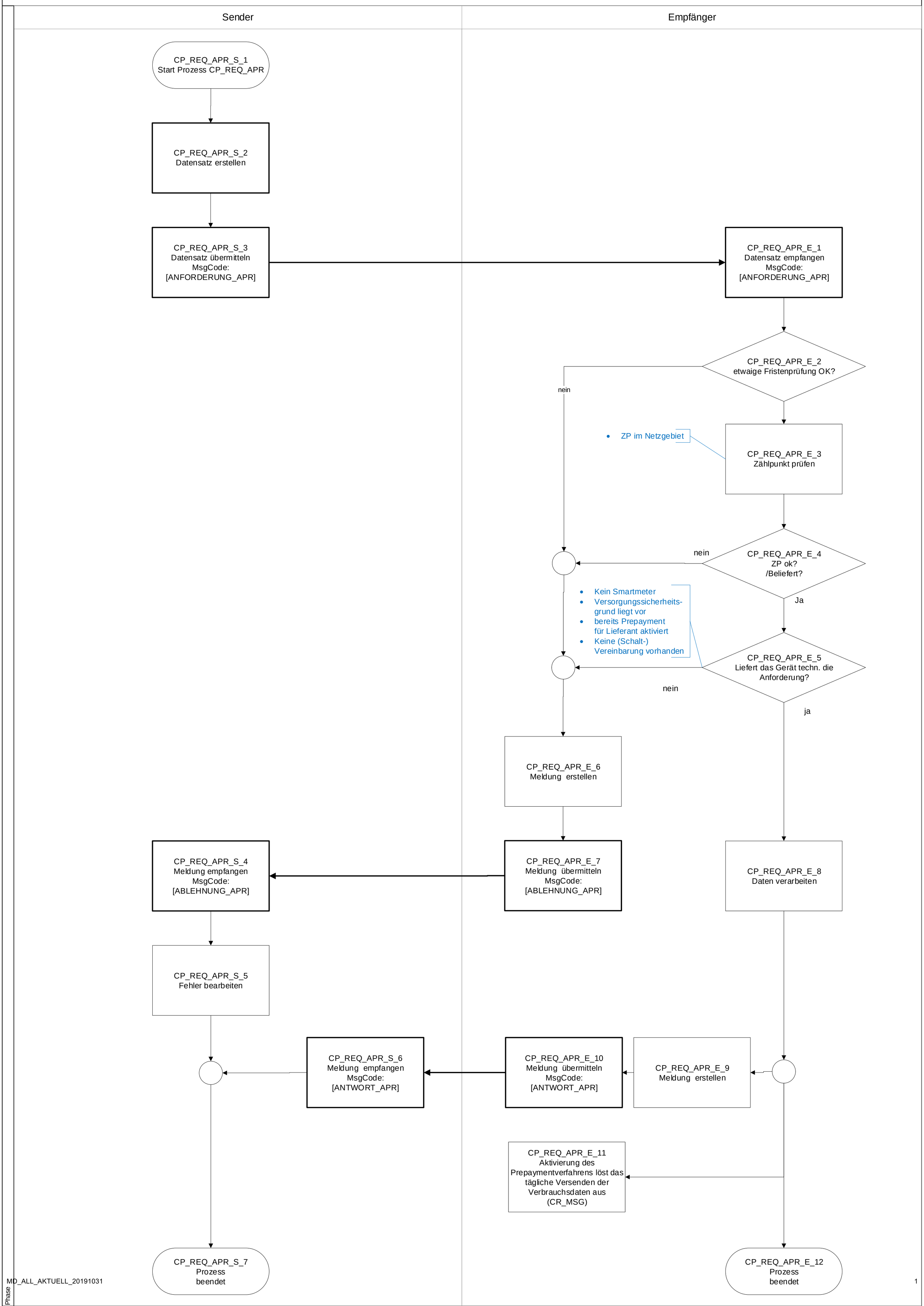
Lieferant -> Netzbetreiber