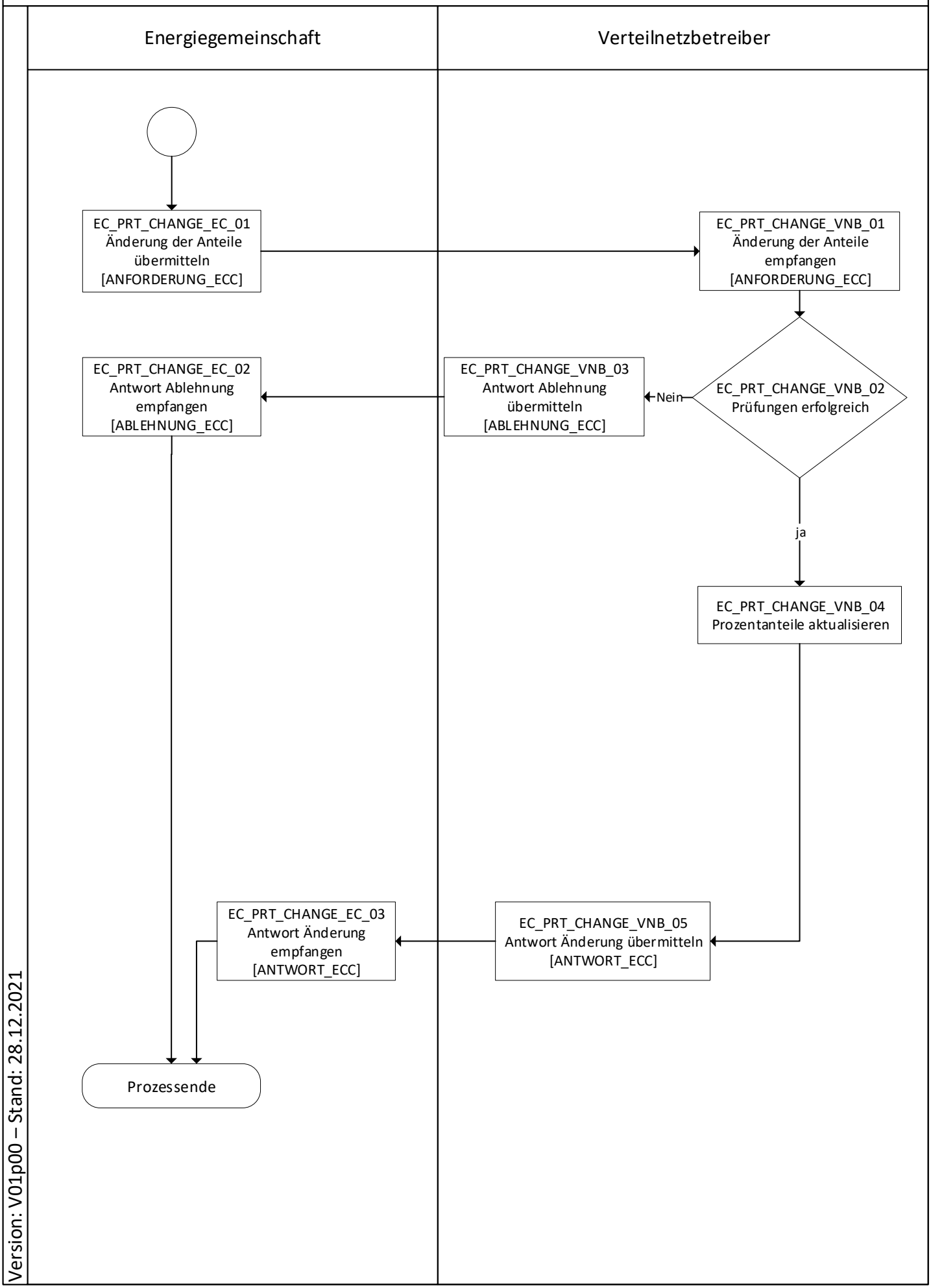Änderung des Aufteilungsanteils